Discovering Azure Machine Learning

Introduction to Azure Machine Learning

Axel Sirota

AI and Cloud Consultant

@AxelSirota

Azure Machine Learning

Cloud-based service

Streamline the machine learning lifecycle

Integrates with other Azure services

Microsoft Azure Machine Learning Studio | Search within your workspace (preview) | This workspace | ML-docs ml-workspace

All workspaces

Home

Author

- Notebooks
- Automated ML
- Designer

Assets

- Data
- Jobs
- Components
- Pipelines
- Environments
- Models
- Endpoints

Manage

- Compute
- Linked Services
- Data Labeling

ml-workspace

New | Customize view

Shortcuts

Add compute
A designated resource for running your training script, notebook, or hosting your service deployment.
Add compute

Connect data
Connect data from datastores, local files, public URLs, or Open Datasets assets.
Add data

Train a model
Submit a command job to train your model using your own code.
Create job

Deploy a model
Use endpoints to deploy and score your models.
Create deployment

Recently viewed

View all

Resource type	Name	☆	Status	Quick actions	Last viewed

There are no recently viewed items to display

Compute instances

View all

Compute Resources

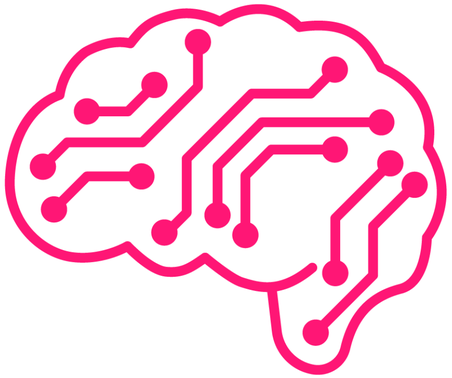

CPU

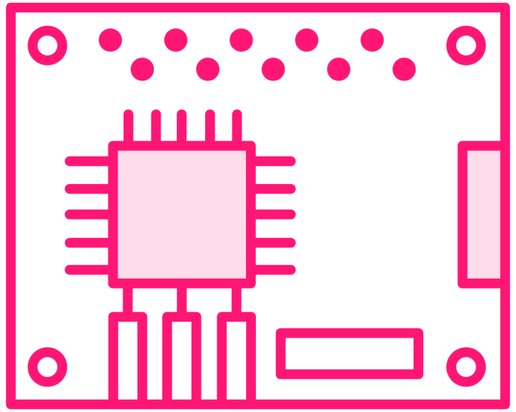

GPU

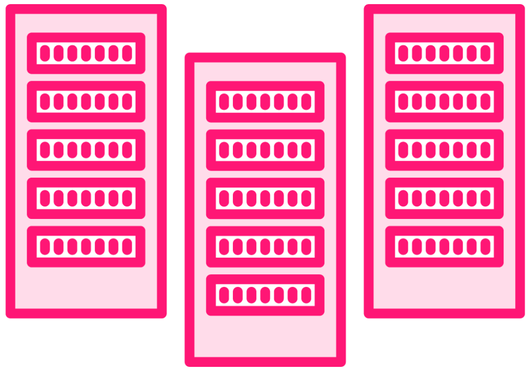

Cluster

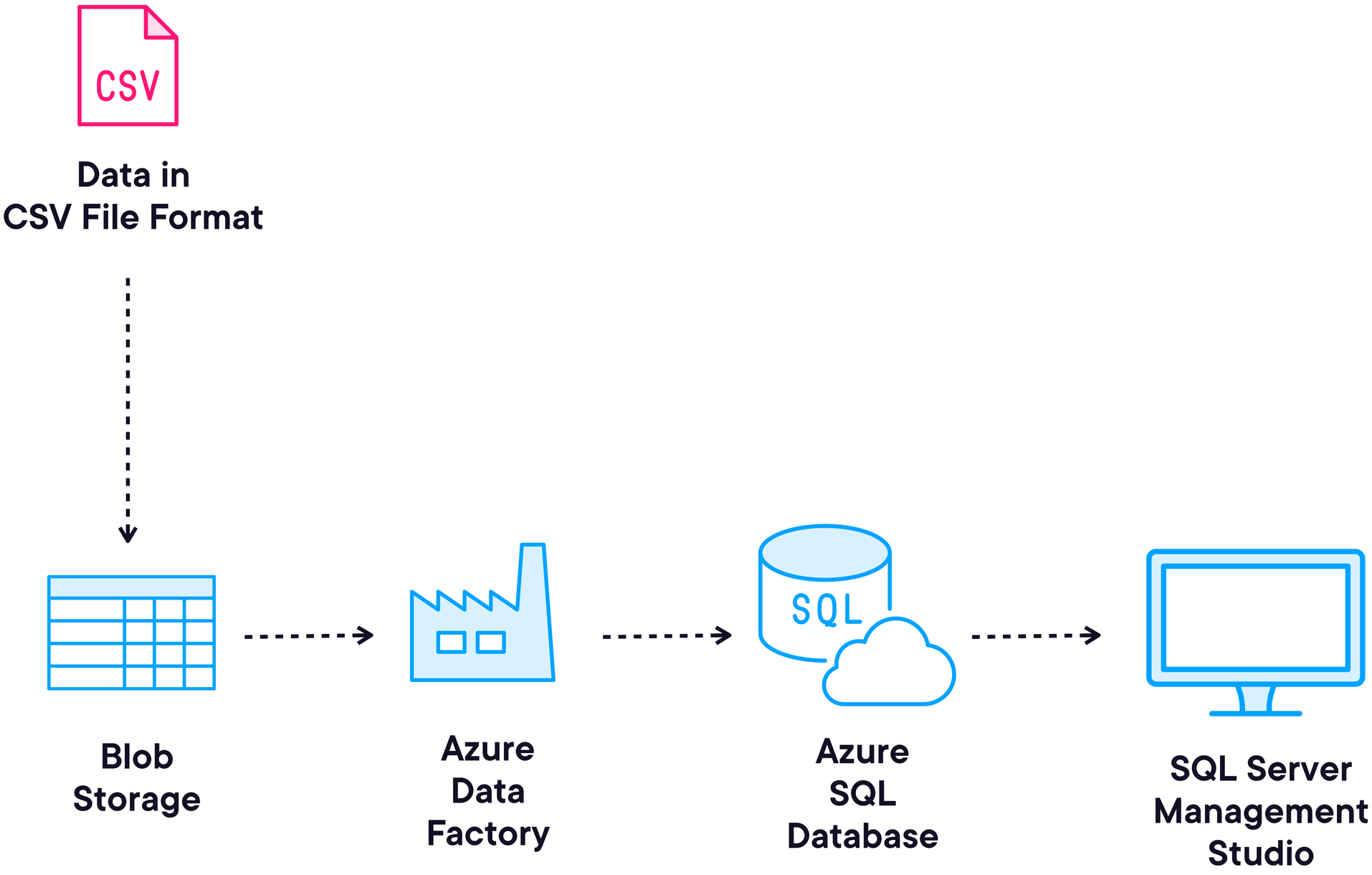
CSV
Data in
CSV File Format
Blob
Storage
Azure
Data
Factory
SQL
Azure
SQL
Database
SQL Server
Management
Studio

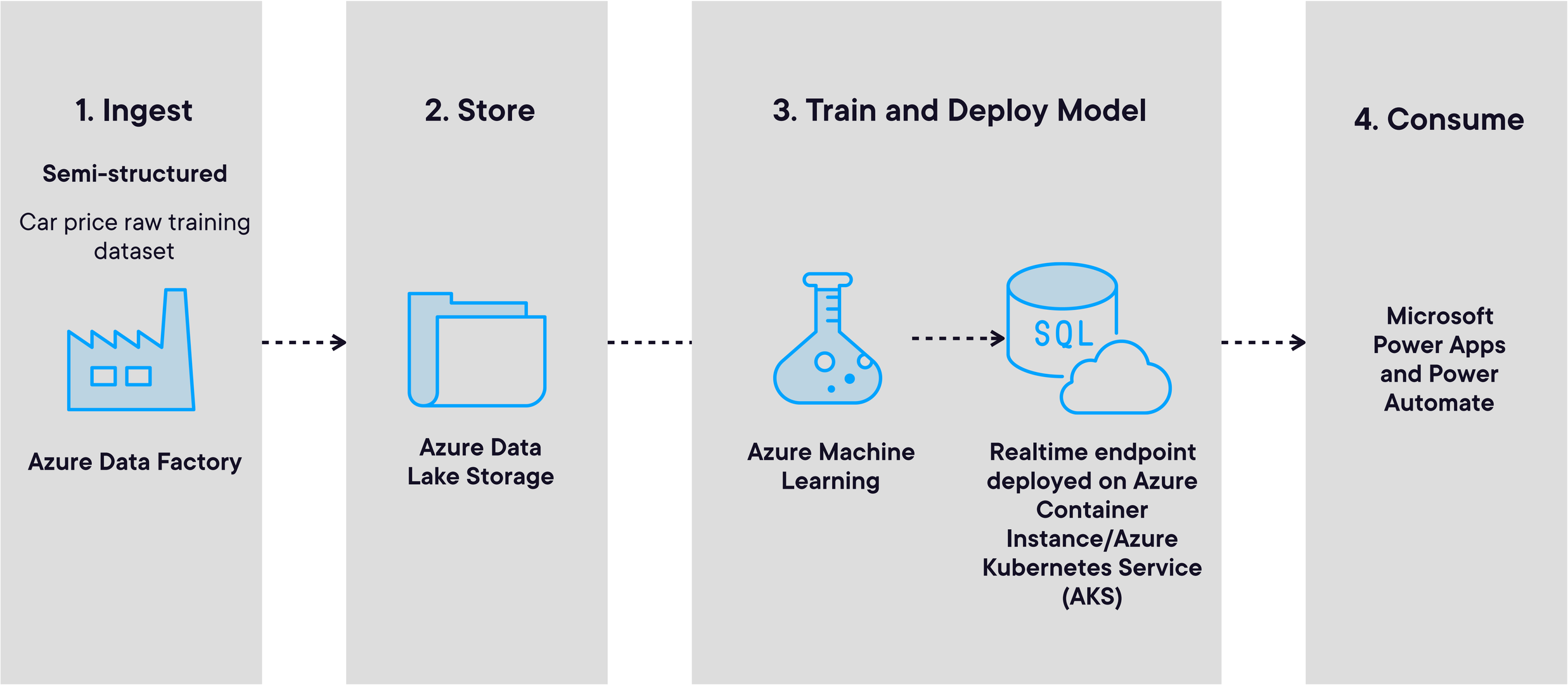
1. Ingest
Semi-structured
Car price raw training dataset
Azure Data Factory
2. Store
Azure Data Lake Storage
3. Train and Deploy Model
Azure Machine Learning
SQL
Realtime endpoint deployed on Azure Container Instance/Azure Kubernetes Service (AKS)
4. Consume
Microsoft Power Apps and Power Automate

Building and Deploying Models with Azure ML

Model Catalog

1ST Classification

2ND Regression

3RD Clustering

Large Language Model

Pre-training

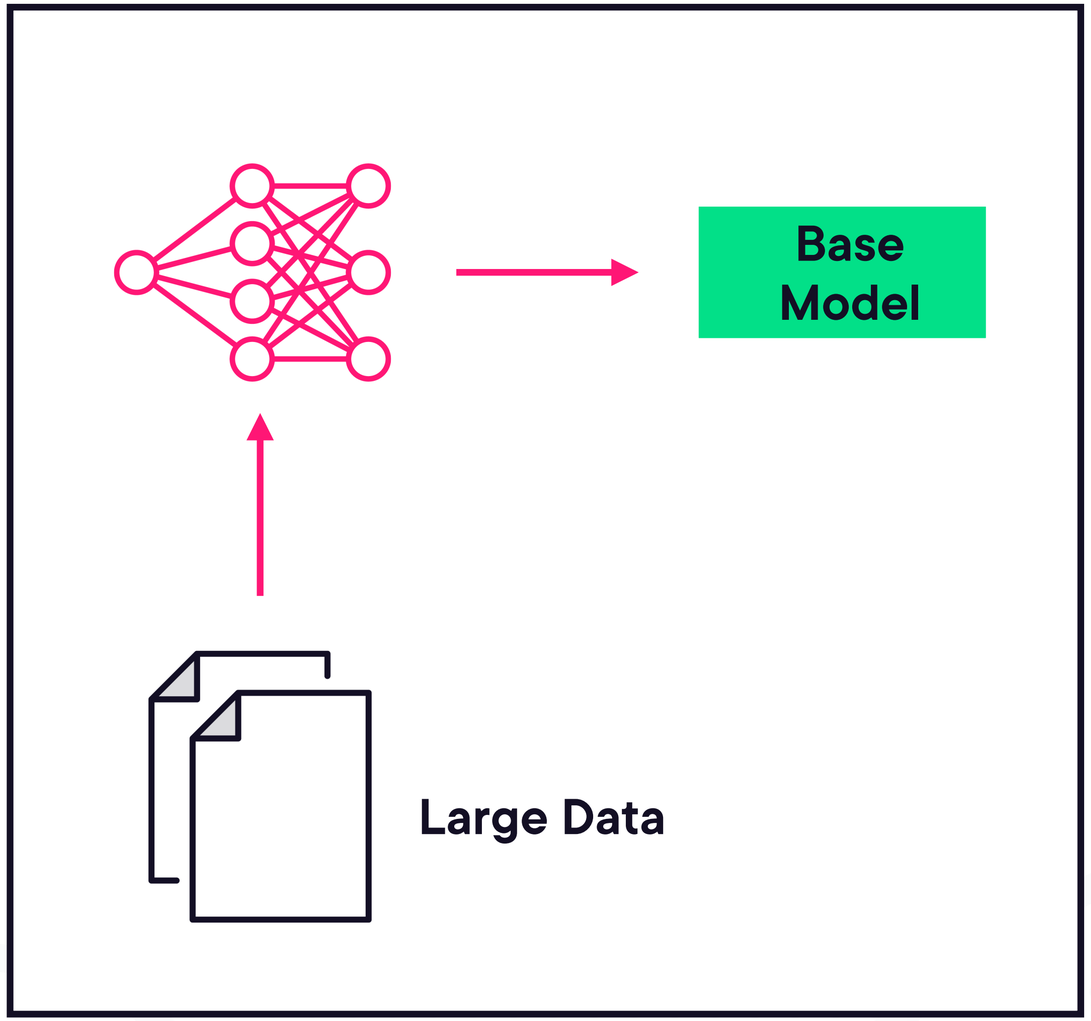

Fine-tuning

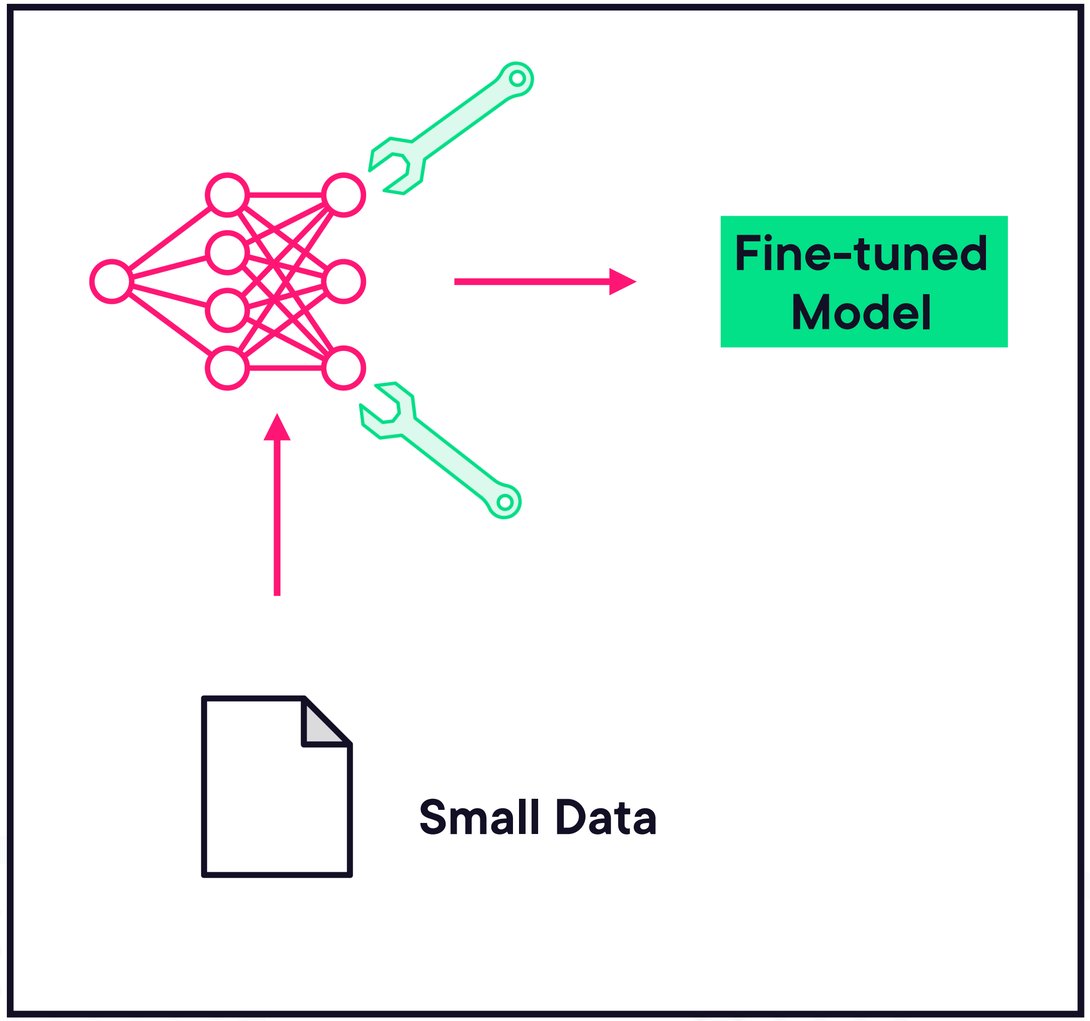

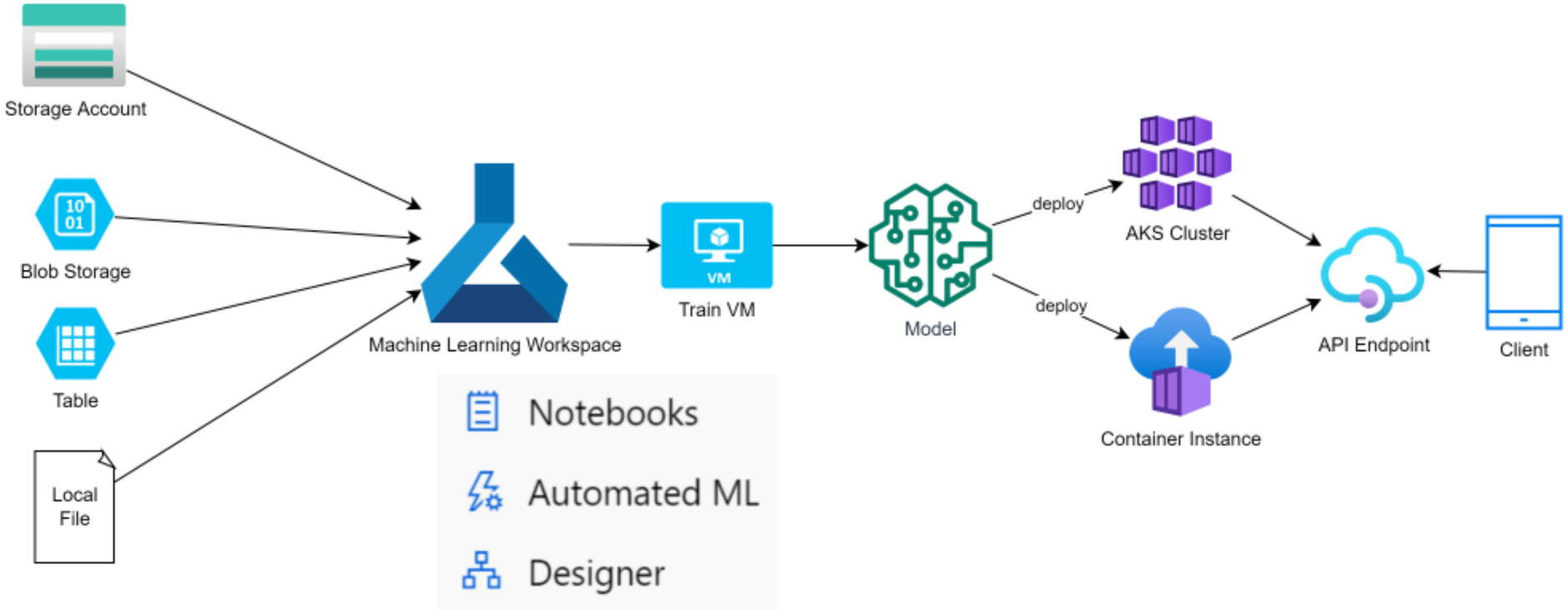

You can deploy your trained model as an endpoint, which can be used for real-time predictions.

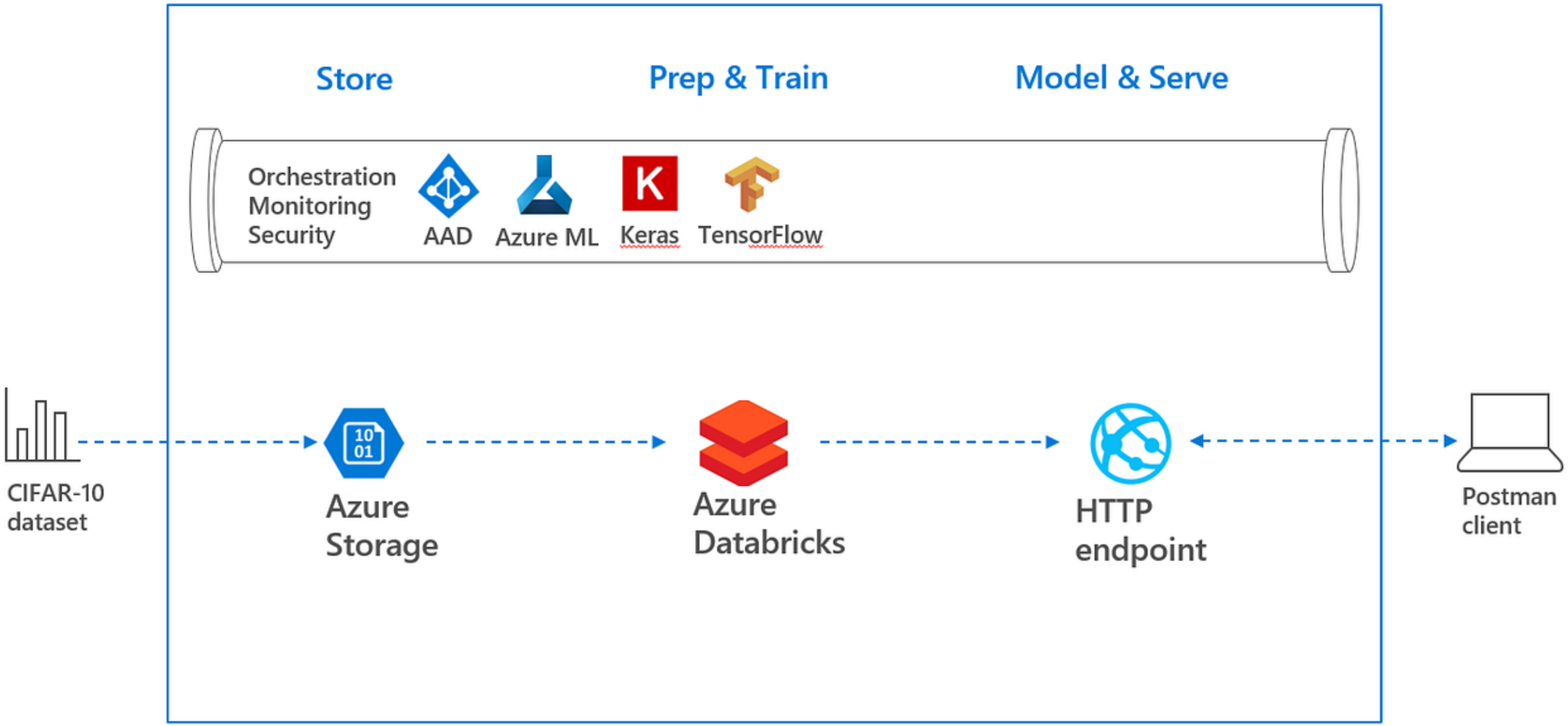
Store
Prep & Train
Model & Serve
Orchestration
Monitoring
Security
AAD
Azure ML
Keras
TensorFlow
CIFAR-10 dataset
Azure Storage
Azure Databricks
HTTP endpoint
Postman client

Building, Deploying, and Assessing a Model in Azure ML